

İŞLEMİN CİNSİ	İMAR UYGULAMASI			
İŞLEME KONUSU OLAN PARSELİN	İLİ	:Çorum		
	İLÇESİ/Köy	:Merkez -Kutluca		
	PAFTA NO	: H34-A-02-B1, H34-A-02-B2, H34-A-02-B3, H34-A-02-B4		
	ADA NO	:114-122		
	PARSEL NO	:114/22-23-24-25-71-72-73-74-76-77-78-89-90 & 122/27-28-29-30-119-122-124-125		
YÜKLENİCİ (SORUMLU) MÜHENDİS	ADI-SOYADI	:NAZIM ASLANTÜRK		
	DİPLOMA NO	:		
	ODA SİCİL NO	:12782		
	TİCARET SİCİL NO	:-		
	VERGİ NO	: 43126946746		
	İŞ ADRESİ -TELEFON : Yeşilirmak Mah .Atatürk bulvarı no :20 Taşova /AMASYA Tel: 0 542 450 1161			
TMMOB HARİTA VE KADASTRO MÜHENDİSLERİ ODASI	BÜRO TESCİL TARİHİ	:14.02.2024		
	BÜRO TESCİL NO	:10322		
	* Yıllık olarak alınan büro tescil belgesinin tarih ve nosu yazılacaktır.			
KONTROL VE ONAY	ENCÜMEN KARARI/ BAKANLIK/İDARE ONAYI/ KAMULAŞTIRMA		KONTROLÜ YAPILMIŞTIR.	ONAY
	Karar No/Onay Sayısı	Tarih	Kadastro Kont.Müh.	Kadastro Müdürü
	Kont. Eden	Tasdik Eden/...../20../...../20..
/...../20../...../20../... /20... tarih ve Yevmiye Numarası ile tescil edilmiştir.	

ASLANTÜRK HARİTA
NAZIM ASLANTÜRK
Akademi Mah. Çarşı No: 12/52
Taşova / AMASYA / 38100
Tel: 0542 450 1161
E-posta: nazim.aslanturk@tasova.gov.tr



RAPOR

Çorum İli Merkeze Bağlı Kutluca Köyü H34-A-02-B1, H34-A-02-B2, H34-A-02-B3, H34-A-02-B4 kadastro paftalarında bulunan 114 ada 22,23,24,25,71,72,73,74,76,77,78,89,90 nolu parseller, 122 ada 27,28,29,30,119,122,124,125 nolu parsellerde Çorum Merkez Kutluca Üretim Tesisleri Alanı 1/1000 ölçekli onaylı imar planına uygun olarak imar uygulaması tarafımdan yapılmıştır.

İş bu uygulamada toplam 21 adet kadastral parselimiz uygulamaya tabi edilmiştir.Daha önce bu parsellerde 18 .Madde imar uygulaması ve 15 ve 16 Madde İmar uygulamaları yapılmamıştır.Herhangi bir terk durumu bulunmamaktadır. 114 ada 90 nolu parsel ve 114 ada 76 nolu parselde ayırma çapı olup ilgili kısımlar parselasyonda dahil edilmiş olup İmar uygulaması sonucunda 7 adet imar adası ve 7 adet imar parseli oluşmuştur. 4 imar adası park alanı olarak oluşturulmuştur.3 Adet Yenilenebilir Enerji Kaynaklarına Dayalı Üretim Tesis Alanı oluşturulmuştur.

İmar adaları toplamı 173827,29 m2

Kadastral parsel alanları toplamı 182584,86m2

Toplam Düzenlemeye giren (DOPAL) 182584,86 m2

Toplam Düzenlemeye giren (DOPALMA) 0 m2

Toplam Bağışlanan alan 0 m2

Şeklinde düzenlenmiş ve DOP : 0,0479644 şeklinde hesaplanmıştır.

Daha sonra imara uygun olarak tasarlanan parsellerimiz oluşturulmuştur .Kadastro parsellerimiz imar uygulamasında bulunduğu alanlarda verilmiştir

ASLANTÜRK HARİTA
Nispetiye ASLANTÜRK
Atatürk Ma. 17 Beşiktaş / İSTANBUL
Tel: 0532 633 11 11 0 312 412 742
Amasya / O. 111 52 219 20 48
0532 633 2733

İli	Çorum
İlçesi	Merkez
Köyü/Mah	Kutluca
Ada	114
Parsel	90

AYIRMA ÇAPI (114/90)

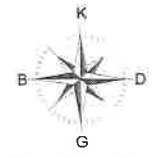

	Ha	M2	Dm2
YÜZÖLÇÜMÜ (TAPU)	-	8333	65
UYGULAMAYA GİRMEYEN	-	8034	26
UYGULAMAYA GİREN	-	0299	39
YANILMA SINIRI	FARK	İç Alan	Dış Alan
39.02	0.00		

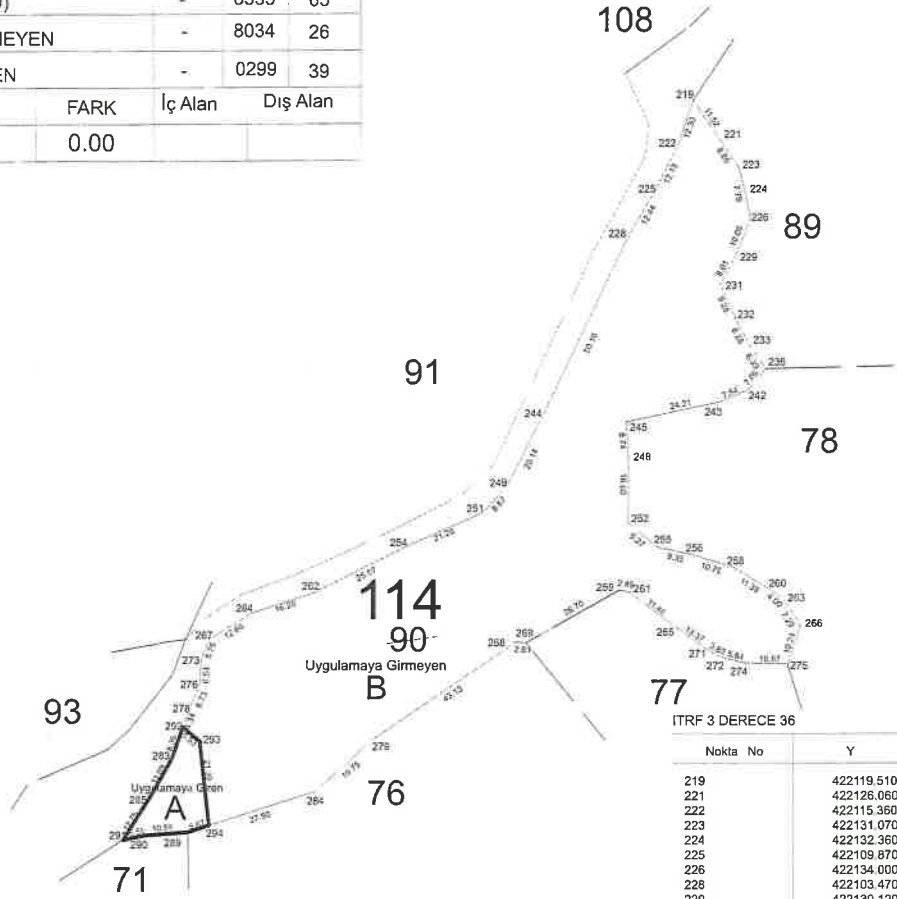

Nokta No	Y	X
219	422119.510	4484326.620
221	422126.060	4484317.140
222	422115.360	4484315.040
223	422131.070	4484309.830
224	422132.360	4484304.800
225	422109.870	4484304.220
226	422134.000	4484297.180
228	422103.470	4484293.550
229	422130.120	4484287.900
231	422126.290	4484280.860
232	422130.070	4484272.380
233	422134.090	4484265.140
236	422137.810	4484259.850
242	422133.290	4484254.530
243	422126.340	4484251.600
244	422081.800	4484248.270
245	422102.650	4484246.590
248	422103.220	4484237.870
249	422072.800	4484230.300
251	422066.960	4484223.890
252	422103.230	4484221.270
254	422047.520	4484215.240
255	422110.240	4484215.200
256	422119.360	4484213.160
258	422129.640	4484209.980
259	422101.020	4484204.280
260	422139.430	4484204.150
261	422103.480	4484203.800
262	422024.600	4484203.670
263	422142.490	4484201.570
264	422009.210	4484198.620
265	422112.540	4484196.890
266	422146.410	4484195.420
267	421998.430	4484191.990
268	422075.200	4484191.290
269	422077.800	4484191.070
271	422123.360	4484189.040
272	422126.770	4484187.310
273	421996.380	4484186.620
274	422132.450	4484185.940
275	422143.320	4484185.660
276	421995.960	4484180.090
278	421993.290	4484173.810
279	422039.640	4484166.880
283	421989.150	4484161.900
284	422025.000	4484153.630
285	421983.750	4484152.210
289	421993.050	4484143.310
290	421982.490	4484142.500
291	421977.020	4484141.380
292	421991.876	4484139.808
293	421996.093	4484136.224
294	421998.446	4484145.053

Ada	Parsel	Noktalar	HesapAlan
114	90	266,275,274,272,271,265,261,259,269,268,279,284,289,290,291,285,283,278,276,273,267,264,262,254,251,249,244,228,225,222,219,221,223,224,226,229,231,232,233,236,242,243,245,248,252,255,256,258,260,263	8333.65
114	A	294,289,290,291,285,283,292,293	299.39
114	B	266,275,274,272,271,265,261,259,269,268,279,284,289,290,291,285,283,278,276,273,267,264,262,254,251,249,244,228,225,222,219,221,223,224,226,229,231,232,233,236,242,243,245,248,252,255,256,258,260,263	8034.26

		UYGUNDUR BELEDİYE/ÖZEL İDARE	KADASTRO MÜDÜRLÜĞÜ
ADI SOYADI	Nezım ASLANTURK Hanife Mühlendisi	KONTROL EDEN	ONAYLAYAN
TARİH	24.07.2024		KONTROL EDEN
AKADRES MÜHÜRÜ İMZA Amasya VV			

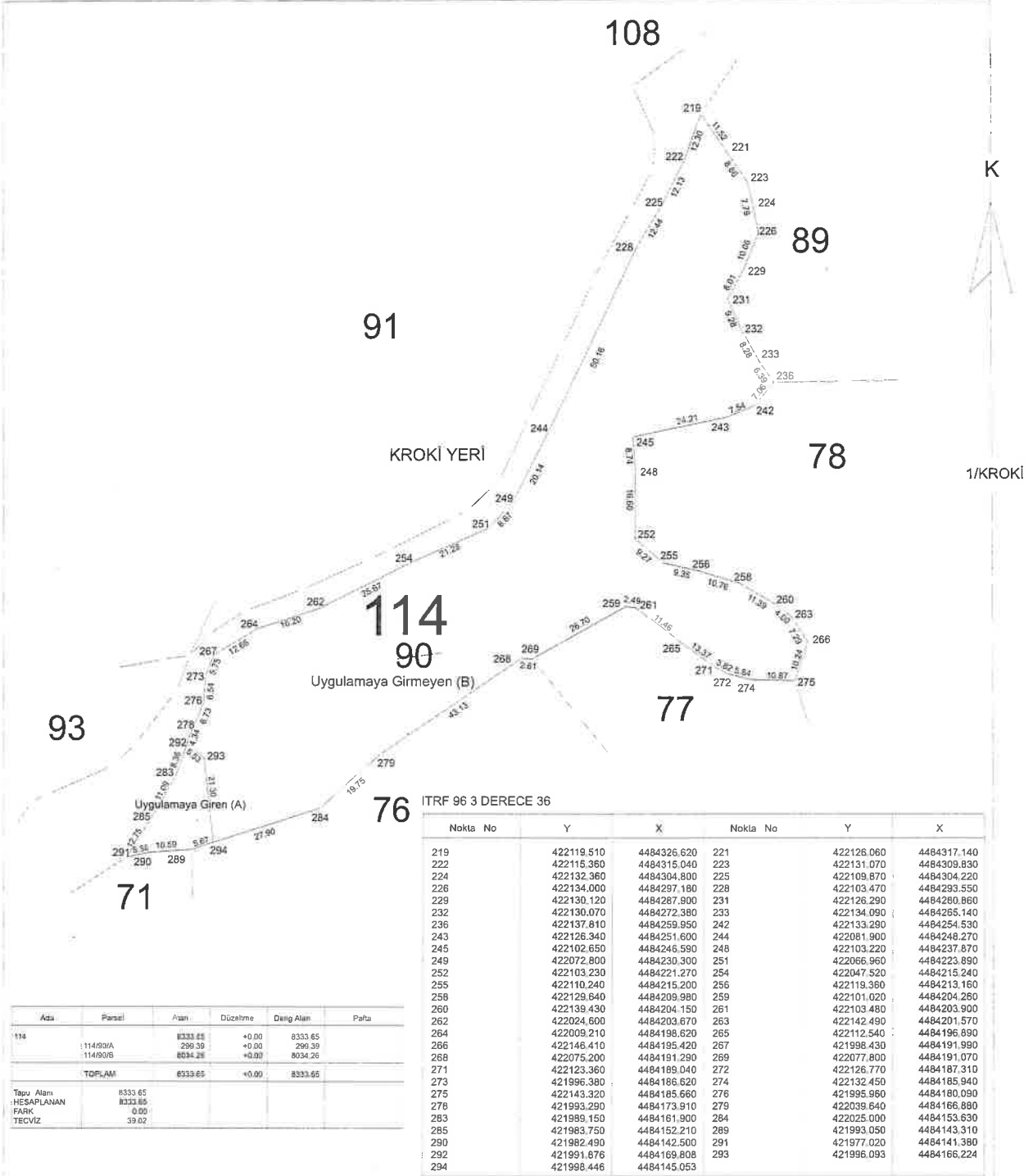

Ada	Parsel	Alan	Düzeltilme	Diğer Alan	Pafta
114		8333.65	+0.00	8333.65	
	114/00/A	299.39	+0.00	299.39	
	114/00/B	8034.26	+0.00	8034.26	
	TOPLAM	8333.65	+0.00	8333.65	
Tapu Alanı		8333.65			
HESAPLANAN FARK		0.00			
TECVİZ		39.02			

Nokta No	Y	X	Nokta No	Y	X
219	422119.510	4484326.620	221	422126.060	4484317.140
222	422115.360	4484315.040	223	422131.070	4484309.830
224	422132.360	4484304.800	225	422109.870	4484304.220
226	422134.000	4484297.180	228	422103.470	4484293.550
229	422130.120	4484287.900	231	422126.290	4484280.860
232	422130.070	4484272.380	233	422134.090	4484265.140
236	422137.810	4484259.950	242	422133.290	4484254.530
243	422126.340	4484251.600	244	422081.900	4484248.270
245	422102.650	4484246.590	248	422103.220	4484237.870
249	422072.800	4484230.300	251	422066.960	4484223.890
252	422103.230	4484221.270	254	422047.520	4484215.240
255	422110.240	4484215.200	256	422119.360	4484213.160
258	422129.640	4484209.980	259	422101.020	4484204.260
260	422139.430	4484204.150	261	422103.480	4484203.900
262	422024.600	4484203.670	263	422142.490	4484201.570
264	422009.210	4484198.620	265	422112.540	4484196.890
266	422146.410	4484195.420	267	421998.430	4484191.990
268	422075.200	4484191.290	269	422077.800	4484191.070
271	422123.360	4484189.040	272	422126.770	4484187.310
273	421996.380	4484186.620	274	422132.450	4484185.940
275	422143.320	4484185.660	276	421995.960	4484180.090
278	421993.290	4484173.910	279	422039.640	4484166.890
283	421999.150	4484161.900	284	422025.000	4484153.630
285	421983.750	4484152.210	289	421993.050	4484143.310
290	421982.490	4484142.500	291	421977.020	4484141.380
292	421991.676	4484169.808	293	421996.093	4484166.224
294	421998.446	4484145.053			

Geliş Tarih ve No'su

Tescil Bildirimi ön sayfasına (6 A) uygun düzenlenerek kontrol edilmiştir.

Düzenleyen
Kadastro Müdürlüğü/Lisanslı BüroKontrol eden
Kontrol Memuru/Kontrol Mühendisi

Adı Soyadı:

Tarih

İmza

KADASTRO DURUM

İli : Çorum
İlçesi : Merkez
Köyü : Kutluca
Pafta : H34-A-02-B-1
H34-A-02-B-2
H34-A-02-B-3
H34-A-02-B-4
Ada : 114-122

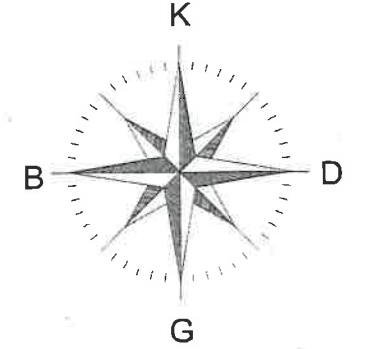

		UYGUNDUR KADASTRO	
		KONTROL EDEN	ONAYLAYAN
ADI SOYADI	NAZIM ASLANTÜRK Harita Mühendisi		
TARİH:	04.07.2014		
İMZA:	0542 450 11 61 / 0 358 112 52 52 Amasya V.D.Ç. 431 209 457 46 Gıda Sic.No: 12782		

DÜZENLEME SINIR KROKİSİ

İli : Çorum
İlçesi : Merkez
Köyü : Kutluca
Pafta : H34-A-02-B-1
H34-A-02-B-2
H34-A-02-B-3
H34-A-02-B-4
Ada : 114-122

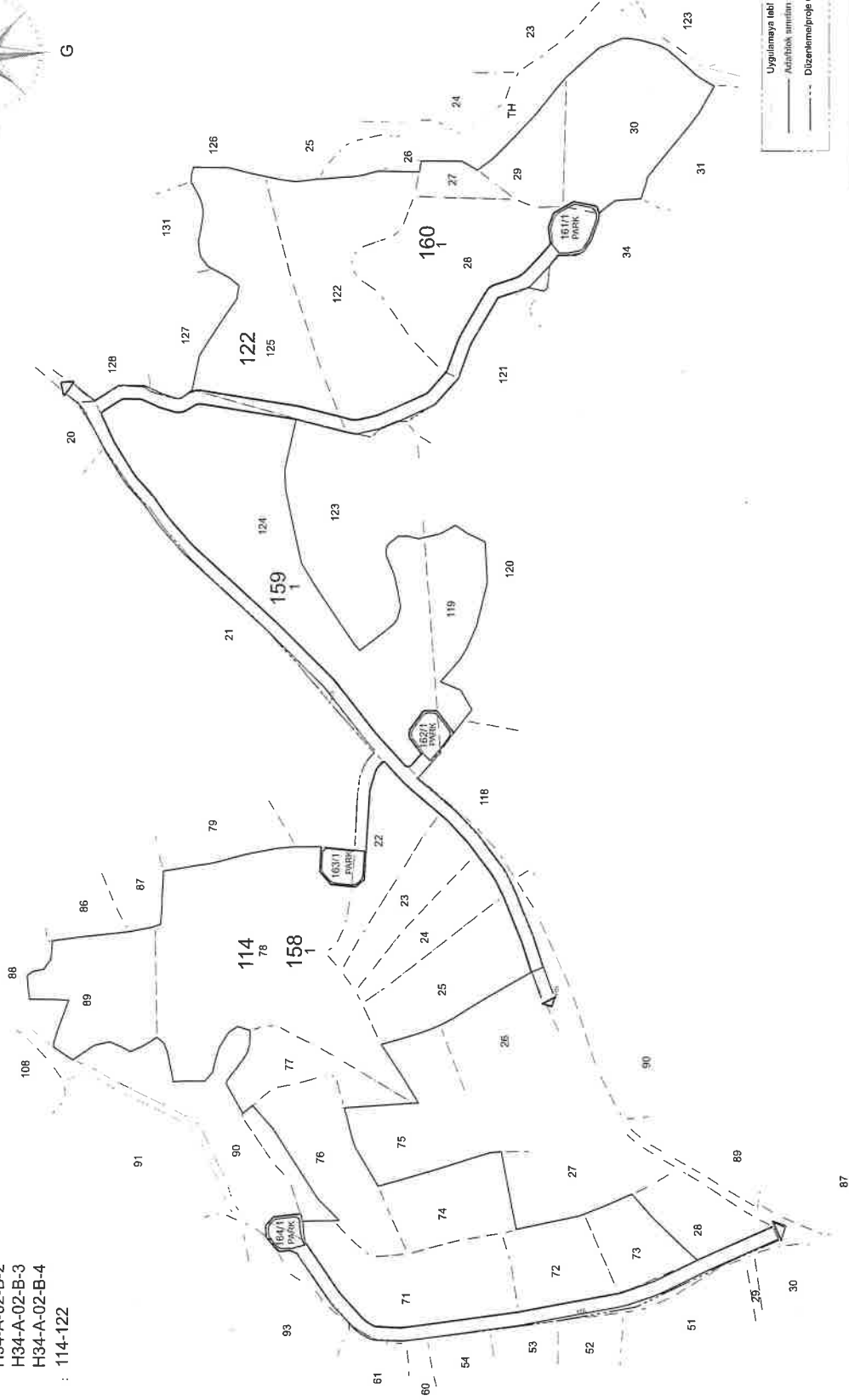
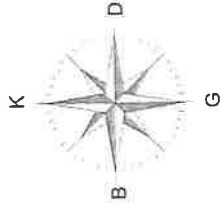

UYGUNDUR
KONTROL EDEN
MELİH YÖZEL İDARE
ONAYLAYAN

ASLANTİRE DÜZENLEME
MÜHÜR
MADİSOYADI
Tarih: 02.07.2023
İmza: [Signature]
Gözetim: [Signature]

DOP HESABI

Toplam Tahsis	=	173827.29
Toplam İmar Ada Alanı	=	173827.29
Toplam Ortak Katılım Alanı	=	0.00
Toplam Düzenlemeye Giren (Dopal)	=	182584.86
Toplam Düzenlemeye Giren (Dopalma)	=	0.00
Toplam Kamulastırılan Alan	=	0.00
Toplam Bağışlanan Alan	=	0.00
Toplam Kadastro Parsel Alanı	=	182584.86
Toplam Pay	=	182584.86

Düzenleme Ortaklık Payı Hesabı

Düzenlemeye Giren Alanlar (R1)	=	182584.86
Eski DOPO > Proje DOPO Alanları (D1)	=	0.00
İmar Alanları (R2)	=	173827.29
Eski DOPO > Proje DOPO Tahsisleri (D2)	=	0.00
DOP Alınmayan Alanlar (R3)	=	0.00
Düzenleme Ortaklık Payı	=	$(R1 - D1 - R2 + D2 + R3) / (R1 - D1)$

Ortak Katılım Oranı	=	0.0000000
Düzenleme Ortaklık Payı Oranı (DOPO)	=	0.0479644
DOPO (OKO ile birlikte)	=	0.0479644
Maksimum Dop Oranı	=	0.45

ASLAN TÜRK MİRİTA
MİRİTA ASLAN TÜRK
Akdeniz Bulvarı No: 10 Kat: 10
Tel: 0532 444 1111 E-posta: info@mirita.com.tr
Ankara - Türkiye

RÖLÖVE ÖLÇÜ KROKİSİ,

ALAN HESABI

İLİ	Çorum
İLÇESİ	Merkez
MAH/KÖY	Kutluca
PAFTA NO	H34-A-02-B-1 H34-A-02-B-4
ADA NO	158
PARSEL NO	1

No	Alan	Yerleşim	Notlar
1	158	158	
2	158	158	
3	158	158	
4	158	158	
5	158	158	
6	158	158	
7	158	158	
8	158	158	
9	158	158	
10	158	158	
11	158	158	
12	158	158	
13	158	158	
14	158	158	
15	158	158	
16	158	158	
17	158	158	
18	158	158	
19	158	158	
20	158	158	
21	158	158	
22	158	158	
23	158	158	
24	158	158	
25	158	158	
26	158	158	
27	158	158	
28	158	158	
29	158	158	
30	158	158	
31	158	158	
32	158	158	
33	158	158	
34	158	158	
35	158	158	
36	158	158	
37	158	158	
38	158	158	
39	158	158	
40	158	158	
41	158	158	
42	158	158	
43	158	158	
44	158	158	
45	158	158	
46	158	158	
47	158	158	
48	158	158	
49	158	158	
50	158	158	
51	158	158	
52	158	158	
53	158	158	
54	158	158	
55	158	158	
56	158	158	
57	158	158	
58	158	158	
59	158	158	
60	158	158	
61	158	158	
62	158	158	
63	158	158	
64	158	158	
65	158	158	
66	158	158	
67	158	158	
68	158	158	
69	158	158	
70	158	158	
71	158	158	
72	158	158	
73	158	158	
74	158	158	
75	158	158	
76	158	158	
77	158	158	
78	158	158	
79	158	158	
80	158	158	
81	158	158	
82	158	158	
83	158	158	
84	158	158	
85	158	158	
86	158	158	
87	158	158	
88	158	158	
89	158	158	
90	158	158	
91	158	158	
92	158	158	
93	158	158	
94	158	158	
95	158	158	
96	158	158	
97	158	158	
98	158	158	
99	158	158	
100	158	158	

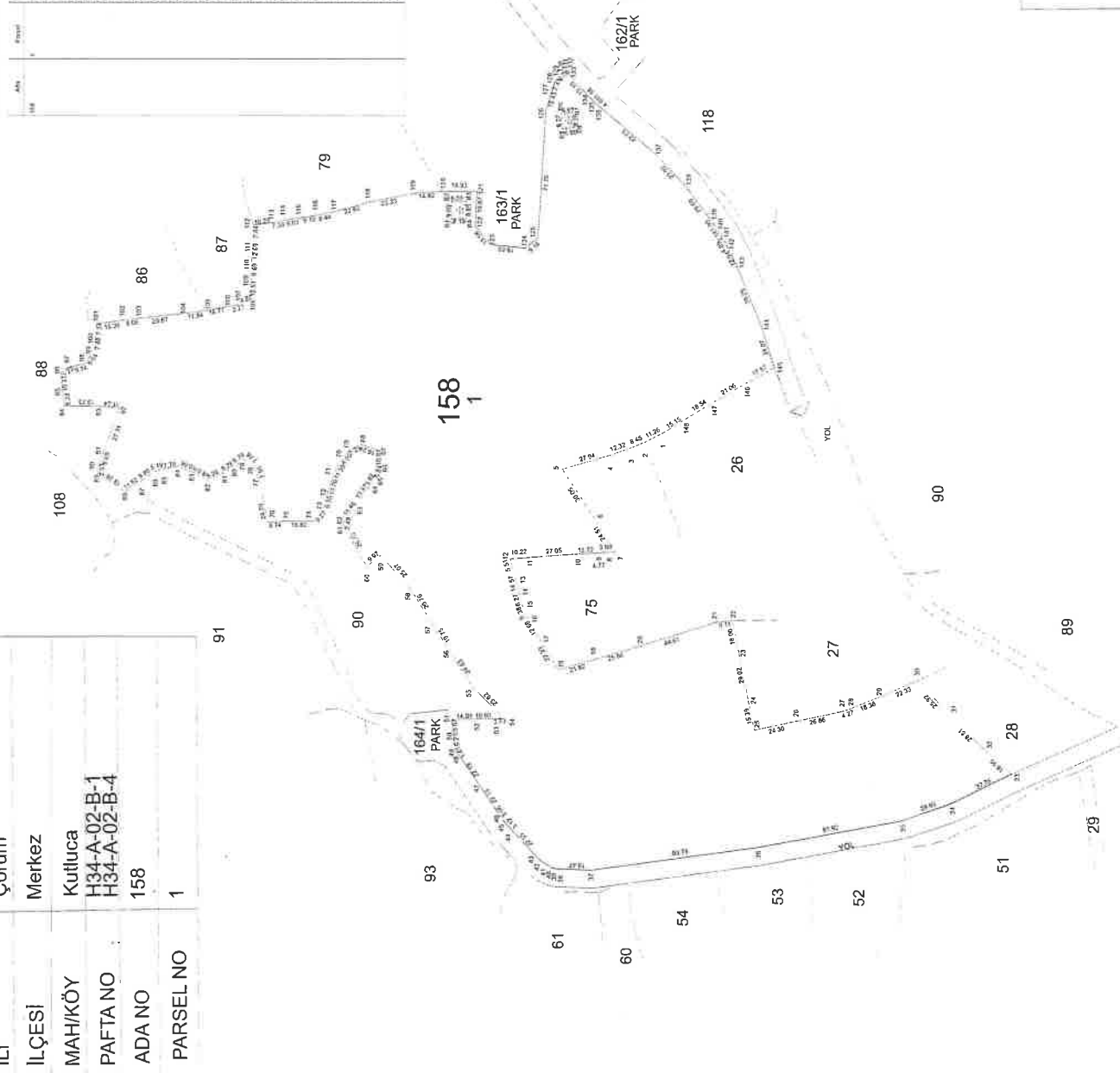

İTRF KOORDİNATLAR

No	Y	X	Notlar	Y	X
15800001	421145.540	448055.640	15800000	421147.650	448055.640
15800002	421147.650	448055.640	15800001	421149.760	448055.640
15800003	421149.760	448055.640	15800002	421151.870	448055.640
15800004	421151.870	448055.640	15800003	421153.980	448055.640
15800005	421153.980	448055.640	15800004	421156.090	448055.640
15800006	421156.090	448055.640	15800005	421158.200	448055.640
15800007	421158.200	448055.640	15800006	421160.310	448055.640
15800008	421160.310	448055.640	15800007	421162.420	448055.640
15800009	421162.420	448055.640	15800008	421164.530	448055.640
15800010	421164.530	448055.640	15800009	421166.640	448055.640
15800011	421166.640	448055.640	15800010	421168.750	448055.640
15800012	421168.750	448055.640	15800011	421170.860	448055.640
15800013	421170.860	448055.640	15800012	421172.970	448055.640
15800014	421172.970	448055.640	15800013	421175.080	448055.640
15800015	421175.080	448055.640	15800014	421177.190	448055.640
15800016	421177.190	448055.640	15800015	421179.300	448055.640
15800017	421179.300	448055.640	15800016	421181.410	448055.640
15800018	421181.410	448055.640	15800017	421183.520	448055.640
15800019	421183.520	448055.640	15800018	421185.630	448055.640
15800020	421185.630	448055.640	15800019	421187.740	448055.640
15800021	421187.740	448055.640	15800020	421189.850	448055.640
15800022	421189.850	448055.640	15800021	421191.960	448055.640
15800023	421191.960	448055.640	15800022	421194.070	448055.640
15800024	421194.070	448055.640	15800023	421196.180	448055.640
15800025	421196.180	448055.640	15800024	421198.290	448055.640
15800026	421198.290	448055.640	15800025	421200.400	448055.640
15800027	421200.400	448055.640	15800026	421202.510	448055.640
15800028	421202.510	448055.640	15800027	421204.620	448055.640
15800029	421204.620	448055.640	15800028	421206.730	448055.640
15800030	421206.730	448055.640	15800029	421208.840	448055.640
15800031	421208.840	448055.640	15800030	421210.950	448055.640
15800032	421210.950	448055.640	15800031	421213.060	448055.640
15800033	421213.060	448055.640	15800032	421215.170	448055.640
15800034	421215.170	448055.640	15800033	421217.280	448055.640
15800035	421217.280	448055.640	15800034	421219.390	448055.640
15800036	421219.390	448055.640	15800035	421221.500	448055.640
15800037	421221.500	448055.640	15800036	421223.610	448055.640
15800038	421223.610	448055.640	15800037	421225.720	448055.640
15800039	421225.720	448055.640	15800038	421227.830	448055.640
15800040	421227.830	448055.640	15800039	421229.940	448055.640
15800041	421229.940	448055.640	15800040	421232.050	448055.640
15800042	421232.050	448055.640	15800041	421234.160	448055.640
15800043	421234.160	448055.640	15800042	421236.270	448055.640
15800044	421236.270	448055.640	15800043	421238.380	448055.640
15800045	421238.380	448055.640	15800044	421240.490	448055.640
15800046	421240.490	448055.640	15800045	421242.600	448055.640
15800047	421242.600	448055.640	15800046	421244.710	448055.640
15800048	421244.710	448055.640	15800047	421246.820	448055.640
15800049	421246.820	448055.640	15800048	421248.930	448055.640
15800050	421248.930	448055.640	15800049	421251.040	448055.640
15800051	421251.040	448055.640	15800050	421253.150	448055.640
15800052	421253.150	448055.640	15800051	421255.260	448055.640
15800053	421255.260	448055.640	15800052	421257.370	448055.640
15800054	421257.370	448055.640	15800053	421259.480	448055.640
15800055	421259.480	448055.640	15800054	421261.590	448055.640
15800056	421261.590	448055.640	15800055	421263.700	448055.640
15800057	421263.700	448055.640	15800056	421265.810	448055.640
15800058	421265.810	448055.640	15800057	421267.920	448055.640
15800059	421267.920	448055.640	15800058	421270.030	448055.640
15800060	421270.030	448055.640	15800059	421272.140	448055.640
15800061	421272.140	448055.640	15800060	421274.250	448055.640
15800062	421274.250	448055.640	15800061	421276.360	448055.640
15800063	421276.360	448055.640	15800062	421278.470	448055.640
15800064	421278.470	448055.640	15800063	421280.580	448055.640
15800065	421280.580	448055.640	15800064	421282.690	448055.640
15800066	421282.690	448055.640	15800065	421284.800	448055.640
15800067	421284.800	448055.640	15800066	421286.910	448055.640
15800068	421286.910	448055.640	15800067	421289.020	448055.640
15800069	421289.020	448055.640	15800068	421291.130	448055.640
15800070	421291.130	448055.640	15800069	421293.240	448055.640
15800071	421293.240	448055.640	15800070	421295.350	448055.640
15800072	421295.350	448055.640	15800071	421297.460	448055.640
15800073	421297.460	448055.640	15800072	421299.570	448055.640
15800074	421299.570	448055.640	15800073	421301.680	448055.640
15800075	421301.680	448055.640	15800074	421303.790	448055.640
15800076	421303.790	448055.640	15800075	421305.900	448055.640
15800077	421305.900	448055.640	15800076	421308.010	448055.640
15800078	421308.010				

RÖLÖVE ÖLÇÜ KROKİSİ

İL	Çorum
İLÇESİ	Merkez
MAH/KÖY	Kutluca
PAFTA NO	H34-A-02-B-1 H34-A-02-B-2 H34-A-02-B-4
ADA NO	159
PARSEL NO	1

ITRF KOORDİNATLAR

Nokta No	Y	X	Nokta No	Y	X
15900001	422363.078	4484050.532	15900002	422353.827	4484058.726
15900003	422352.833	4484060.162	15900004	422352.598	4484061.253
15900005	422352.827	4484062.761	15900006	422353.988	4484064.186
15900007	422379.537	4484087.484	15900008	422421.210	4484119.609
15900009	422468.397	4484166.479	15900010	422529.895	4484223.617
15900011	422549.060	4484250.613	15900012	422553.667	4484254.318
15900013	422565.887	4484262.849	15900014	422568.471	4484264.653
15900015	422570.940	4484266.875	15900016	422581.370	4484276.262
15900017	422583.712	4484278.369	15900018	422585.261	4484279.390
15900019	422597.656	4484280.993	15900020	422608.312	4484293.872
15900021	422611.224	4484295.688	15900022	422614.160	4484297.059
15900023	422625.617	4484305.680	15900024	422634.464	4484305.761
15900025	422635.678	4484304.783	15900026	422646.026	4484289.996
15900027	422645.549	4484288.830	15900028	422646.725	4484287.530
15900029	422645.587	4484274.967	15900030	422646.137	4484272.928
15900031	422639.127	4484246.071	15900032	422635.664	4484248.078
15900033	422635.335	4484241.894	15900034	422635.141	4484243.966
15900035	422636.820	4484238.178	15900036	422635.987	4484239.811
15900037	422641.890	4484228.372	15900038	422640.904	4484231.119
15900039	422629.940	4484151.080	15900040	422641.823	4484225.797
15900043	422626.410	4484156.180	15900044	422625.040	4484151.850
15900045	422551.490	4484154.280	15900046	422527.140	4484159.090
15900047	422542.480	4484146.260	15900048	422526.970	4484158.880
15900049	422450.760	4484104.380	15900050	422445.510	4484136.420
15900053	422448.660	4484082.800	15900054	422445.510	4484089.960
15900057	422489.860	4484070.740	15900058	422478.940	4484073.560
15900059	422481.180	4484072.940	15900060	422495.720	4484070.520
15900061	422504.680	4484073.280	15900062	422509.320	4484074.290
15900063	422520.870	4484078.070	15900064	422525.790	4484079.540
15900065	422530.000	4484069.820	15900066	422533.250	4484074.220
15900067	422538.720	4484053.360	15900068	422536.870	4484062.300
15900069	422534.700	4484036.510	15900070	422542.960	4484028.240
15900073	422523.300	4484030.840	15900072	422549.730	4484014.130
15900075	422439.640	4484000.100	15900076	422570.210	4483989.970
15900077	422456.930	4484007.150	15900078	422570.210	4484000.320
15900081	422438.340	4484020.520	15900082	422444.560	4484035.860
15900083	422414.060	4484019.870	15900084	422430.720	4484035.860
15900085	422389.650	4484017.710	15900086	422380.810	4484024.870
15900087	422379.608	4484025.437	15900088	422397.376	4484038.676
15900089	422397.300	4484049.131	15900090	422381.945	4484080.232
15900091	422376.410	4484060.466			

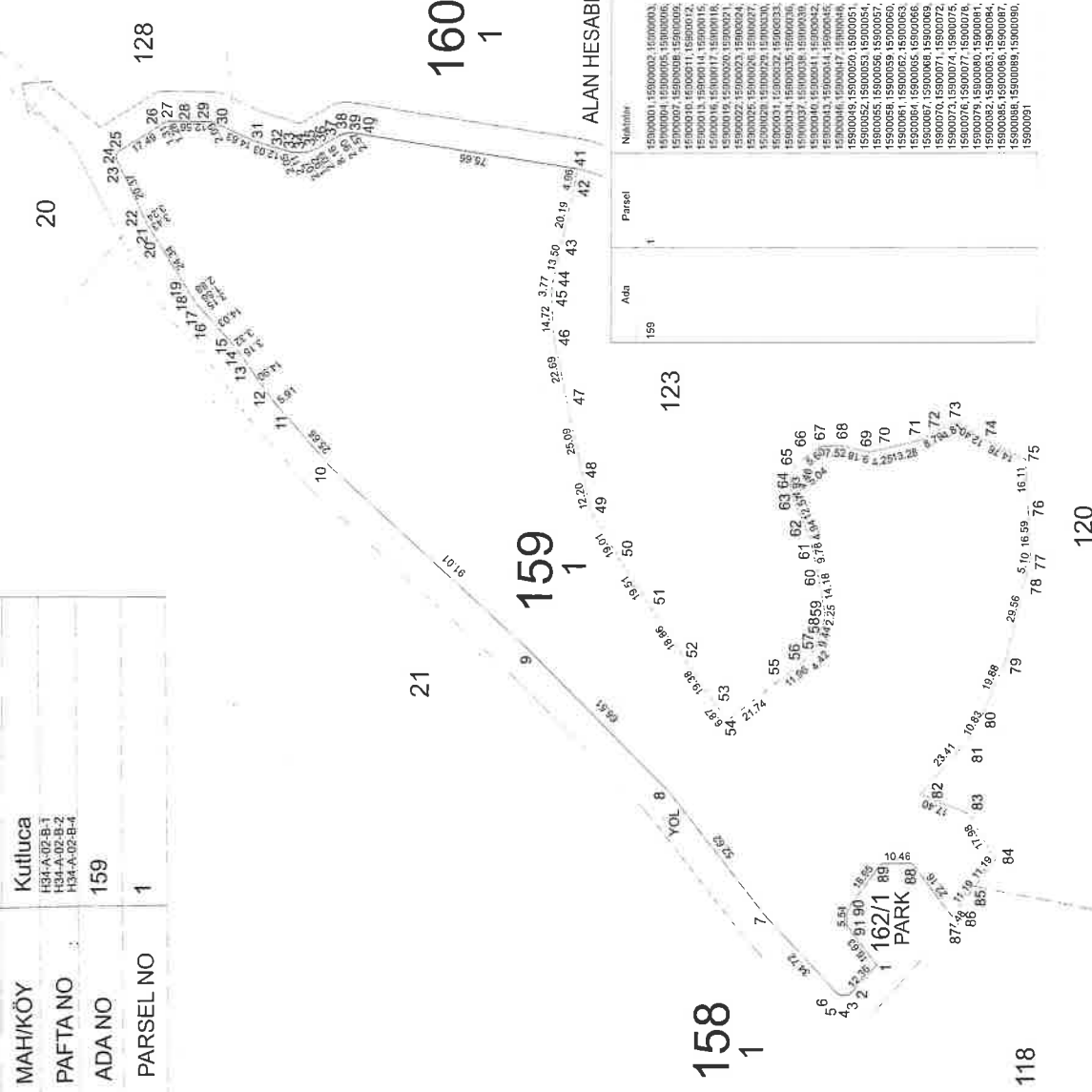

ALAN HESABI

Ada	Parsel	Nispetiler	HesapAlan
159	1	15900001, 15900003, 15900004, 15900005, 15900006, 15900007, 15900008, 15900009, 15900010, 15900011, 15900012, 15900013, 15900014, 15900015, 15900016, 15900017, 15900018, 15900019, 15900020, 15900021, 15900022, 15900023, 15900024, 15900025, 15900026, 15900027, 15900028, 15900029, 15900030, 15900031, 15900032, 15900033, 15900034, 15900035, 15900036, 15900037, 15900038, 15900039, 15900040, 15900041, 15900042, 15900043, 15900044, 15900045, 15900046, 15900047, 15900048, 15900049, 15900050, 15900051, 15900052, 15900053, 15900054, 15900055, 15900056, 15900057, 15900058, 15900059, 15900060, 15900061, 15900062, 15900063, 15900064, 15900065, 15900066, 15900067, 15900068, 15900069, 15900070, 15900071, 15900072, 15900073, 15900074, 15900075, 15900076, 15900077, 15900078, 15900079, 15900080, 15900081, 15900082, 15900083, 15900084, 15900085, 15900086, 15900087, 15900088, 15900089, 15900090, 15900091	30985.517

UYGUNDUR
BELEDİYE/ÖZEL İDARE

KONTROL EDEN ONAYLAYAN

ADI SOYADI: NAZIM ASLANTÜRK
Harita Mühendisi

TARİH: 14.07.2024

İMZA: *[Signature]*

RÖLÖVE ÖLÇÜ KROKİSİ



İL	Çorum
İLÇESİ	Merkez
MAH/KÖY	Kutluca
PAFTA NO	H34-A-02-B-1 H34-A-02-B-2 H34-A-02-B-3
ADA NO	160
PARSEL NO	1

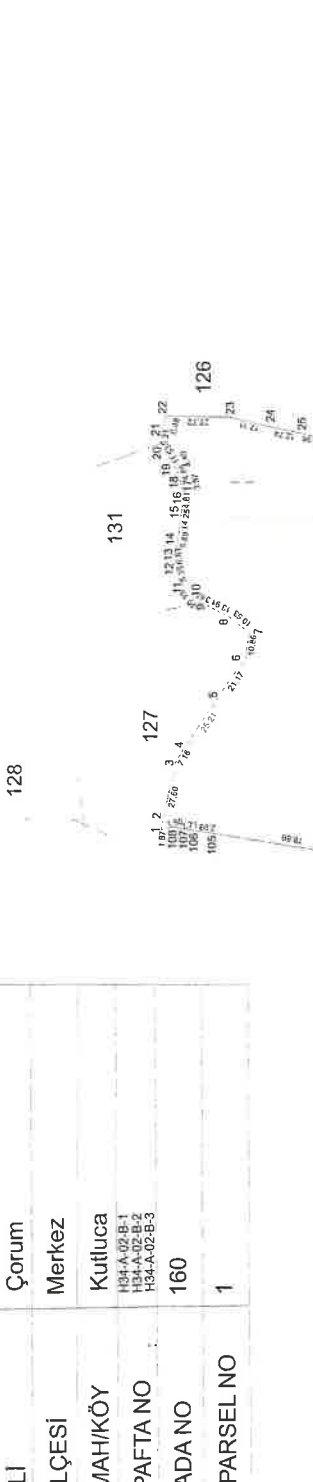

Alan	160
Planlı	1
Hesap Alanı	08332,750

ALAN HESABI

Hesap Alanı: 08332,750

Alan: 160

Planlı: 1

İtfal No	Y	X	Koordinatlar	Y	X
1600001	422650 942	448233 745	1600002	422652 810	448233 630
1600002	422650 940	448233 740	1600003	422652 790	448233 610
1600003	422650 938	448233 738	1600004	422652 770	448233 590
1600004	422650 936	448233 736	1600005	422652 750	448233 570
1600005	422650 934	448233 734	1600006	422652 730	448233 550
1600006	422650 932	448233 732	1600007	422652 710	448233 530
1600007	422650 930	448233 730	1600008	422652 690	448233 510
1600008	422650 928	448233 728	1600009	422652 670	448233 490
1600009	422650 926	448233 726	1600010	422652 650	448233 470
1600010	422650 924	448233 724	1600011	422652 630	448233 450
1600011	422650 922	448233 722	1600012	422652 610	448233 430
1600012	422650 920	448233 720	1600013	422652 590	448233 410
1600013	422650 918	448233 718	1600014	422652 570	448233 390
1600014	422650 916	448233 716	1600015	422652 550	448233 370
1600015	422650 914	448233 714	1600016	422652 530	448233 350
1600016	422650 912	448233 712	1600017	422652 510	448233 330
1600017	422650 910	448233 710	1600018	422652 490	448233 310
1600018	422650 908	448233 708	1600019	422652 470	448233 290
1600019	422650 906	448233 706	1600020	422652 450	448233 270
1600020	422650 904	448233 704	1600021	422652 430	448233 250
1600021	422650 902	448233 702	1600022	422652 410	448233 230
1600022	422650 900	448233 700	1600023	422652 390	448233 210
1600023	422650 898	448233 698	1600024	422652 370	448233 190
1600024	422650 896	448233 696	1600025	422652 350	448233 170
1600025	422650 894	448233 694	1600026	422652 330	448233 150
1600026	422650 892	448233 692	1600027	422652 310	448233 130
1600027	422650 890	448233 690	1600028	422652 290	448233 110
1600028	422650 888	448233 688	1600029	422652 270	448233 90
1600029	422650 886	448233 686	1600030	422652 250	448233 70
1600030	422650 884	448233 684	1600031	422652 230	448233 50
1600031	422650 882	448233 682	1600032	422652 210	448233 30
1600032	422650 880	448233 680	1600033	422652 190	448233 10
1600033	422650 878	448233 678	1600034	422652 170	448233 0
1600034	422650 876	448233 676	1600035	422652 150	448233 0
1600035	422650 874	448233 674	1600036	422652 130	448233 0
1600036	422650 872	448233 672	1600037	422652 110	448233 0
1600037	422650 870	448233 670	1600038	422652 90	448233 0
1600038	422650 868	448233 668	1600039	422652 70	448233 0
1600039	422650 866	448233 666	1600040	422652 50	448233 0
1600040	422650 864	448233 664	1600041	422652 30	448233 0
1600041	422650 862	448233 662	1600042	422652 10	448233 0
1600042	422650 860	448233 660	1600043	422652 0	448233 0
1600043	422650 858	448233 658	1600044	422652 0	448233 0
1600044	422650 856	448233 656	1600045	422652 0	448233 0
1600045	422650 854	448233 654	1600046	422652 0	448233 0
1600046	422650 852	448233 652	1600047	422652 0	448233 0
1600047	422650 850	448233 650	1600048	422652 0	448233 0
1600048	422650 848	448233 648	1600049	422652 0	448233 0
1600049	422650 846	448233 646	1600050	422652 0	448233 0
1600050	422650 844	448233 644	1600051	422652 0	448233 0
1600051	422650 842	448233 642	1600052	422652 0	448233 0
1600052	422650 840	448233 640	1600053	422652 0	448233 0
1600053	422650 838	448233 638	1600054	422652 0	448233 0
1600054	422650 836	448233 636	1600055	422652 0	448233 0
1600055	422650 834	448233 634	1600056	422652 0	448233 0
1600056	422650 832	448233 632	1600057	422652 0	448233 0
1600057	422650 830	448233 630	1600058	422652 0	448233 0
1600058	422650 828	448233 628	1600059	422652 0	448233 0
1600059	422650 826	448233 626	1600060	422652 0	448233 0
1600060	422650 824	448233 624	1600061	422652 0	448233 0
1600061	422650 822	448233 622	1600062	422652 0	448233 0
1600062	422650 820	448233 620	1600063	422652 0	448233 0
1600063	422650 818	448233 618	1600064	422652 0	448233 0
1600064	422650 816	448233 616	1600065	422652 0	448233 0
1600065	422650 814	448233 614	1600066	422652 0	448233 0
1600066	422650 812	448233 612	1600067	422652 0	448233 0
1600067	422650 810	448233 610	1600068	422652 0	448233 0
1600068	422650 808	448233 608	1600069	422652 0	448233 0
1600069	422650 806	448233 606	1600070	422652 0	448233 0
1600070	422650 804	448233 604	1600071	422652 0	448233 0
1600071	422650 802	448233 602	1600072	422652 0	448233 0
1600072	422650 800	448233 600	1600073	422652 0	448233 0
1600073	422650 798	448233 598	1600074	422652 0	448233 0
1600074	422650 796	448233 596	1600075	422652 0	448233 0
1600075	422650 794	448233 594	1600076	422652 0	448233 0
1600076	422650 792	448233 592	1600077	422652 0	448233 0
1600077	422650 790	448233 590	1600078	422652 0	448233 0
1600078	422650 788	448233 588	1600079	422652 0	448233 0
1600079	422650 786	448233 586	1600080	422652 0	448233 0
1600080	422650 784	448233 584	1600081	422652 0	448233 0
1600081	422650 782	448233 582	1600082	422652 0	448233 0
1600082	422650 780	448233 580	1600083	422652 0	448233 0
1600083	422650 778	448233 578	1600084	422652 0	448233 0
1600084	422650 776	448233 576	1600085	422652 0	448233 0
1600085	422650 774	448233 574	1600086	422652 0	448233 0
1600086	422650 772	448233 572	1600087	422652 0	448233 0
1600087	422650 770	448233 570	1600088	422652 0	448233 0
1600088	422650 768	448233 568	1600089	422652 0	448233 0
1600089	422650 766	448233 566	1600090	422652 0	448233 0
1600090	422650 764	448233 564	1600091	422652 0	448233 0
1600091	422650 762	448233 562	1600092	422652 0	448233 0
1600092	422650 760	448233 560	1600093	422652 0	448233 0
1600093	422650 758	448233 558	1600094	422652 0	448233 0
1600094	422650 756	448233 556	1600095	422652 0	448233 0
1600095	422650 754	448233 554	1600096	422652 0	448233 0
1600096	422650 752	448233 552	1600097	422652 0	448233 0
1600097	422650 750	448233 550	1600098	422652 0	448233 0
1600098	422650 748	448233 548	1600099	422652 0	448233 0
1600099	422650 746	448233 546	1600100	422652 0	448233 0
1600100	422650 744	448233 544	1600101	422652 0	448233 0
1600101	422650 742	448233 542	1600102	422652 0	448233 0
1600102	422650 740	448233 540	1600103	422652 0	448233 0
1600103	422650 738	448233 538	1600104	422652 0	448233 0
1600104	422650 736	448233 536	1600105	422652 0	448233 0
1600105	422650 734	448233 534	1600106	422652 0	448233 0
1600106	422650 732	448233 532	1600107	422652 0	448233 0
1600107	422650 730	448233 530	1600108	422652 0	448233 0

İTRF KOORDİNATLAR

ADI SOYADI	NAZIM ASLAN TÜRK	KONTROL EDEN	BELEDİYE/ÖZEL İDARE
TARİH	24.07.2024	ONAYLAYAN	
İMZA			

T. C			BELEDİYESİ			DÜZENLEMEBAHASI			SAYFA NO: 1																									
158 NUMARALIADA DAĞITIM CETVELİ																																		
KADS. ADA	114	114	114	114	114	114	114	114	114	114	114	114																						
KADS. PAR	22	23	24	25	71	72	73	74	76	77	78	89																						
İ.Parseli	ALAN																																	
1	5470.50	4184.11	3686.33	6702.01	8598.50	4514.22	3464.65	5403.14	6878.49	4142.42	23497.72	7282.50																						
ALAN	5470.50	4184.11	3686.33	6702.01	8598.50	4514.22	3464.65	5403.14	6878.49	4142.42	23497.72	7282.50																						
DiğADALAR																																		
İ.TAHSİS	5470.50	4184.11	3686.33	6702.01	8598.50	4514.22	3464.65	5403.14	6878.49	4142.42	23497.72	7282.50																						
K AŞ.	-	-	-	-	-	-	-	-	-	-	-	-																						
DOP	275.61	210.80	185.72	337.65	433.20	227.43	174.55	272.21	346.54	208.70	1183.84	366.90																						
DĞİREN	5746.11	4394.91	3872.05	7039.66	9031.70	4741.65	3639.20	5675.35	7225.03	4351.12	24681.56	7649.40																						
DĞİRMEYEN	-	-	-	-	-	-	-	-	-	-	-	-																						
TAPUALANI	5746.11	4394.91	3872.05	7039.66	9031.70	4741.65	3639.20	5675.35	7225.03	4351.12	24681.56	7649.40																						
Cetveli Tazim Eden			Cetveli Kontrol Eden			Cetveli Tasdik Eden																												
İsim	Tarih	İmza	İsim	Tarih	İmza	İsim	Tarih	İmza	İsim	Tarih	İmza																							
<table border="0" style="width:100%"> <tr> <td colspan="3">İmar Tatbikat Planı Tasdiki</td> <td colspan="3">Parselasyon Haritasının Tasdiki</td> <td colspan="2">İlanın Neşri</td> <td colspan="3">İlanın Tahtaya</td> </tr> <tr> <td>Bel.</td> <td>Mec.</td> <td>Bakanlık</td> <td>Belediye</td> <td>Encümeni</td> <td></td> <td>Gazetesi</td> <td>Gazetesi</td> <td>Asılması</td> <td colspan="3">İndirilmesi</td> </tr> </table>												İmar Tatbikat Planı Tasdiki			Parselasyon Haritasının Tasdiki			İlanın Neşri		İlanın Tahtaya			Bel.	Mec.	Bakanlık	Belediye	Encümeni		Gazetesi	Gazetesi	Asılması	İndirilmesi		
İmar Tatbikat Planı Tasdiki			Parselasyon Haritasının Tasdiki			İlanın Neşri		İlanın Tahtaya																										
Bel.	Mec.	Bakanlık	Belediye	Encümeni		Gazetesi	Gazetesi	Asılması	İndirilmesi																									
Tarih																																		
Sayı																																		

TOPLAMALAN : 182584.86
TOPLAMPAY : 182584.86
TOPLAMKAMULAŞTIRMA : 0.00
TOP. DÜZENLE.GİRMEYEN: 0.00
TOP. DÜZENLEMEYBİREN: 182584.86

KADASTRO
KAYITLARI
ÖZETİ

SAYFA NO:1

İLİ :
İLÇESİ :
KÖY/MAH.:

SNo	Pafta	Ada/Par	Alan	Hisse	Malik	Babası	Pay	Cinsi
2		114/22	5746.11	TAM	MOMENTUENERJİ ELEKTRİK ÜRETİ		5746.11	TARLA
3		114/23	4394.91	TAM	MOMENTUENERJİ ELEKTRİK ÜRETİ		4394.91	TARLA
4		114/24	3872.05	TAM	MOMENTUENERJİ ELEKTRİK ÜRETİ		3872.05	TARLA
5		114/25	7039.66	TAM	MOMENTUENERJİ ELEKTRİK ÜRETİ		7039.66	TARLA
19		114/71	9031.70	TAM	MOMENTUENERJİ ELEKTRİK ÜRETİ		9031.70	TARLA
1		114/72	4741.65	TAM	MOMENTUENERJİ ELEKTRİK ÜRETİ		4741.65	TARLA
4		114/73	3639.20	TAM	MOMENTUENERJİ ELEKTRİK ÜRETİ		3639.20	TARLA
10		114/74	5675.35	TAM	MOMENTUENERJİ ELEKTRİK ÜRETİ		5675.35	TARLA
7		114/76	7225.03	TAM	MOMENTUENERJİ ELEKTRİK ÜRETİ		7225.03	TARLA
8		114/77	4351.12	TAM	MOMENTUENERJİ ELEKTRİK ÜRETİ		4351.12	TARLA
5		114/78	24681.56	TAM	MOMENTUENERJİ ELEKTRİK ÜRETİ		24681.56	TARLA
14		114/89	7649.40	TAM	MOMENTUENERJİ ELEKTRİK ÜRETİ		7649.40	TARLA
21		114/90	299.39	TAM	MALİYE HAZİNESİ		299.39	HAMTOPRAK
12		122/27	1632.81	TAM	MOMENTUENERJİ ELEKTRİK ÜRETİ		1632.81	TARLA
18		122/28	14640.20	TAM	MOMENTUENERJİ ELEKTRİK ÜRETİ		14640.20	TARLA
11		122/29	3724.74	TAM	MOMENTUENERJİ ELEKTRİK ÜRETİ		3724.74	TARLA
15		122/30	11124.41	TAM	MOMENTUENERJİ ELEKTRİK ÜRETİ		11124.41	TARLA
9		122/119	5251.72	TAM	MOMENTUENERJİ ELEKTRİK ÜRETİ		5251.72	TARLA
17		122/122	16293.58	TAM	MOMENTUENERJİ ELEKTRİK ÜRETİ		16293.58	TARLA
13		122/124	27949.46	TAM	MOMENTUENERJİ ELEKTRİK ÜRETİ		27949.46	TARLA
16		122/125	13620.81	TAM	MOMENTUENERJİ ELEKTRİK ÜRETİ		13620.81	TARLA

ASLAN TÜRK HARİTA
Kadın ASLAN TÜRK
Atılım ve İnşaat Harita ve Ölçme
Tel: 0312 250 11 11
Anadoluhisari Caddesi No: 10
06500 Çankaya/Ankara

İLİ :
İLÇESİ :
KÖY/MAH. :
BELEDİYESİ :
PAFTANO :

T E S C İ L
S A Y F A S I

SAYFA NO: 1

ADANO: 158

Cilt	Syf	ParNo	Alan			Cinsi	Hisse	K A D A S T R O					
			He.	M2	Dm2			KAda	KPar	Cilt	Syf.	Maliki	Babası
	1	8	6509	01	ARSA	547050/8650901	114	22	5	411	MOMENTUENERJİ ELEKTRİK ÜRETİ		
						418411/8650901	114	23	5	410	MOMENTUENERJİ ELEKTRİK ÜRETİ		
						368633/8650901	114	24	5	409	MOMENTUENERJİ ELEKTRİK ÜRETİ		
						670201/8650901	114	25	5	408	MOMENTUENERJİ ELEKTRİK ÜRETİ		
						859850/8650901	114	71	5	397	MOMENTUENERJİ ELEKTRİK ÜRETİ		
						451422/8650901	114	72	5	396	MOMENTUENERJİ ELEKTRİK ÜRETİ		
						346465/8650901	114	73	5	399	MOMENTUENERJİ ELEKTRİK ÜRETİ		
						540314/8650901	114	74	5	404	MOMENTUENERJİ ELEKTRİK ÜRETİ		
						687849/8650901	114	76	5	405	MOMENTUENERJİ ELEKTRİK ÜRETİ		
						414242/8650901	114	77	5	406	MOMENTUENERJİ ELEKTRİK ÜRETİ		
						2349772/8650901	114	78	5	407	MOMENTUENERJİ ELEKTRİK ÜRETİ		
						728250/8650901	114	89	10	980	MOMENTUENERJİ ELEKTRİK ÜRETİ		
						28503/8650901	114	90	0	-	MALİYE HAZİNESİ		
						155449/8650901	122	27	11	1071	MOMENTUENERJİ ELEKTRİK ÜRETİ		
						84490/8650901	122	25	7	632	MOMENTUENERJİ ELEKTRİK ÜRETİ		

ÇAĞRIBEYMÜH.İNŞ.HAR.TİC.LTD.ŞTİ. NI For Windows

ASLANTÜRK HARİTA
MÜHÜR ASLANTÜRK
Akıncı Bul. (R.İsmail Paşa) No: 100/1
Tel: 0542 400 43 31 / 43 32 33
Antalya V.M. No: 41/2013/158796
04.12.2013

